



ROOF COLLECTION

**Wide Range
of Colours**

with Nippon Roof Coating & Solarroof

**Protection, Reflect
Heat, Seal**
for your Roof

○—Peacock Pride 9558

○—Oriental 9611

ROOF PAINTING GUIDE

METAL ROOFING / CLADDING

| | GOOD PERFORMANCE | | | HIGH PERFORMANCE | EXCELLENT PERFORMANCE | | Application Method | |
|-------------------|--|--|---|--|--|--|---|--|
| FOR SPOT TOUCH-UP | Zinc Chromate Primer Thickness : 40mic | Zinc Phosphate Primer FD Thickness : 40mic | Zinc Phosphate Primer FD Thickness : 40mic + Sunblock with Insulation Technology | 8048 Zinc Phosphate Primer QD Thickness : 75mic | 8048 Zinc Phosphate Primer QD Thickness : 75mic | 8048 Zinc Phosphate Primer QD Thickness : 75mic + Sunblock Technology | <ul style="list-style-type: none"> It is advisable to remove all rusty surface before doing spot repair. To avoid wastage, it is advisable to apply by brush. | |
| PRIMER | Zinc Chromate Primer Thickness : 40mic | Aquatec 1900 Red Oxide Primer Thickness : 30mic | Aquatec 1900 Red Oxide Primer Thickness : 30mic | 8048 White Thickness : 100mic | 8048 White Thickness : 100mic | 8048 White Thickness : 100mic | | |
| TOP COAT | Protective Finish FD or Auto Refinish Thickness : 70mic | Roof Coating Thickness : 60mic | InsulCoat WB100 Thickness : 500mic + Sunblock & Insulation Technology | Solaroof Thickness : 60mic | Acrylic Finish Topcoat Thickness : 70mic | PU Recoatable Finish Thickness : 70mic | PU Recoatable Solareflect** Thickness : 70mic | By Roller or Spray. <ul style="list-style-type: none"> For easier application and better finishing, it is advisable to apply by Air-less Spray. For roller application, multiple coats are needed to achieve recommended dry film thickness. |
| | 5 Years Protection | 5 Years Protection | Sunblock & Insulation Technology | 8 Years Protection | 10 Years Protection | 10 Years Protection | Sunblock Technology | |

Note: For waterbased product, each coat of roller application is estimated to be about 30-40 microns
 Note: For solventbased product, each coat of roller application is estimated to be about 75-100 microns
 ** Only available in selected colours, not available under Colour Creations Pro-Series

CONCRETE ROOF

| | GOOD PERFORMANCE | | | HIGH PERFORMANCE | EXCELLENT PERFORMANCE | | Application Method |
|----------|---|---|---|-------------------------------------|---|--|---|
| PRIMER | Acrylic 5170 Wall Sealer Thickness : 30mic | Acrylic 5170 Wall Sealer Thickness : 30mic | Acrylic 5170 Wall Sealer Thickness : 30mic + Sunblock with Insulation Technology | EA-9 Finish HB Thickness : 60mic | EA-9 Finish HB Thickness : 60mic + Sunblock Technology | | <ul style="list-style-type: none"> Remove all dirt and dust by water jetting. Allow surfaces to dry out thoroughly. Ensure that the surfaces are free from loose dirt, dust, grease, oil and other contaminants. All unstable paint film must also be removed. |
| TOP COAT | Roof Coating Thickness : 60mic | Acrylic Finish Topcoat Thickness : 70mic | InsulCoat WB100 Thickness : 500mic + Sunblock & Insulation Technology | Solaroof Thickness : 60mic | PU Recoatable Finish Thickness : 70mic | PU Recoatable Solareflect** Thickness : 70mic | By Roller or Spray. <ul style="list-style-type: none"> For easier application and better finishing, it is advisable to apply by Air-less Spray. For roller application, multiple coats are needed to achieve recommended dry film thickness. |
| | 5 Years Protection | 8 Years Protection | 8 Years Protection | Sunblock & Insulation Technology | 10 Years Protection | 10 Years Protection | Sunblock Technology |

Note: For waterbased product, each coat of roller application is estimated to be about 30-40 microns
 Note: For solventbased product, each coat of roller application is estimated to be about 75-100 microns
 ** Only available in selected colours, not available under Colour Creations Pro-Series

ROOF PAINTING GUIDE



FLAT ROOF

| | | GOOD PERFORMANCE | | EXCELLENT PERFORMANCE | | Application Method |
|-----------------|--|---|---|---|---|---|
| SEALER / PRIMER | | + Sunblock with Insulation Technology | | + Sunblock Technology | | |
| | |  <p>Acrylic 5170 Wall Sealer Thickness : 30mic</p> |  <p>Acrylic 5170 Wall Sealer Thickness : 30mic</p> |  <p>EA9 Finish HB Thickness : 60mic</p> |  <p>EA9 Finish HB Thickness : 60mic</p> | |
| TOP COAT | |  <p>Flexiseal Thickness : 300mic</p> |  <p>InsulCoat WB100 Thickness : 500mic</p> <p>Weatherbond Thickness : 60mic</p> |  <p>PU Recoatable Finish Thickness : 70mic</p> |  <p>PU Recoatable Solareflect** Thickness : 70mic</p> | <p>By Roller or Spray.</p> <ul style="list-style-type: none"> For easier application and better finishing, it is advisable to apply by Air-less Spray. For roller application, multiple coats are needed to achieve recommended dry film thickness. |
| | |  <p>5 Years Protection</p> |  <p>5 Years Protection</p>  <p>Sunblock & Insulation Technology</p> |  <p>10 Years Protection</p> |  <p>10 Years Protection</p>  <p>Sunblock Technology</p> | |

Note: For waterbased product, each coat of roller application is estimated to be about 30-40 microns
 Note: For solventbased product, each coat of roller application is estimated to be about 75-100 microns

** Only available in selected colours, not available under Colour Creations Pro-Series

GLAZED TILES & GALVANISED SUBSTRATE

| | | GLAZED TILES | | GALVANISED SUBSTRATE | | Application Method |
|-----------|--|---|---|---|---|---|
| BASE COAT | | + Sunblock Technology | | + Sunblock Technology | | |
| | |  <p>Hycote 51WT Thickness : 50mic</p> |  <p>Hycote 51WT Thickness : 50mic</p> |  <p>Galva Primer Thickness : 12mic</p> |  <p>Galva Primer Thickness : 12mic</p> | |
| TOP COAT | |  <p>PU Recoatable Finish Thickness : 70mic</p> |  <p>PU Recoatable Solareflect** Thickness : 70mic</p> |  <p>PU Recoatable Finish Thickness : 70mic</p> |  <p>PU Recoatable Solareflect** Thickness : 70mic</p> | <p>By Roller or Spray.</p> <ul style="list-style-type: none"> For easier application and better finishing, it is advisable to apply by Air-less Spray. For roller application, multiple coats are needed to achieve recommended dry film thickness. |
| | |  <p>10 Years Protection</p> |  <p>10 Years Protection</p>  <p>Sunblock Technology</p> |  <p>10 Years Protection</p> |  <p>10 Years Protection</p>  <p>Sunblock Technology</p> | |

Note: For waterbased product, each coat of roller application is estimated to be about 30-40 microns
 Note: For solventbased product, each coat of roller application is estimated to be about 75-100 microns

** Only available in selected colours, not available under Colour Creations Pro-Series

CLASSIC COLLECTION

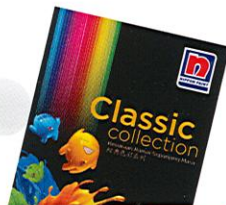

Terra Brown
9606



Leather
658



Nordic Gray
PRO 0096



Tate Teal
9633



Pond Green
9632



Brick Red
645 *



Orange
650



Metropolis
9639



Palace Dome
672 *



Sunlight Plus
9666



Carnival Red
671 *



Natural Peach
659



Shadow Gray
670 *



Royale Blue
9618



Plus Green
651 *



Istana Maroon
657 *



Texas Brown
9670

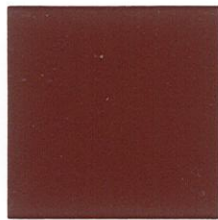

Terra Cotta
407



Wira Blue
647



Rimba Green
9671



All colours shown are as close to the actual Nippon Paint colours as modern printing techniques permit.
Semua warna yang ditunjukkan adalah hampir serupa dengan warna sebenar Nippon Paint berdasarkan teknik pencetakan moden.
根据现代印刷技术允许，以上所有显示颜色与Nippon Paint的真实颜色相近。

* PREMIUM Colours

COLOUR INSPIRATIONS



Lucky Green
9613



Forrester
9565



Blue Mountain
9627



Nightscape
9547



Dark Shadow
9656



Sanctuary
9584

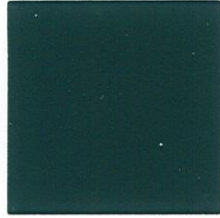

Botanica
9564



Casa Blue
9665



Bluecoat
9615



Steward Gray
9659



Mist Green
9631



Great Outdoor
9622



Galaxy
9546



Deepsea Blue
9620



Minerale
9552



Esplanda Walk
PRO 0282



Cactus Green
9626



Peacock Pride
9558



Hopeful Blue
9544



Duke Mansion
9573



Light Foilage
9649



Aquamarine
9629



Moonlight
9617



Crystal Rain
6243P



Lace Gray
9634



White Coffee
9648



Escapade
9563



Cool Morn
1241P



Gray Whisper
PRO 0031



Snow White
9641



Pear Green
PRO 0022



Little Creek
9566



Icicles Blue
PRO 0225



White Foam
9642



Snowstorm
9638

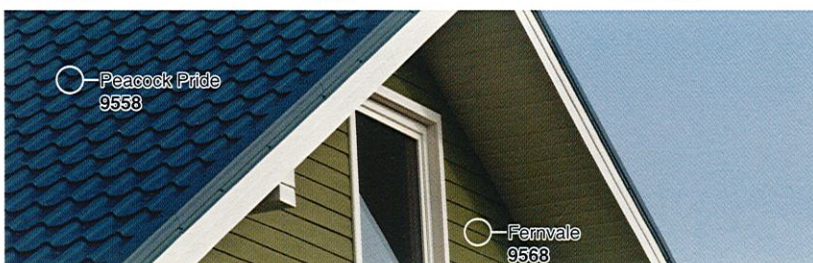

All colours shown are as close to the actual Nippon Paint colours as modern printing techniques permit.
Semua warna yang ditunjukkan adalah hampir serupa dengan warna sebenar Nippon Paint berdasarkan teknik pencetakan moden.
根据现代印刷技术允许，以上所有显示颜色与Nippon Paint的真实颜色相近。

COLOUR INSPIRATIONS



Eclipse
9553

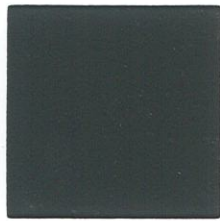

Woodgrove
9574



Onyx Bar
9653



Opulence
9541



Double Shots
9650



Ravenne
9624



Bronze Olive
9625



Coal Gray
9621



Double Xpresso
9602



Brown Aroma
9511



Misty Forest
9619



Tracking Tan
728

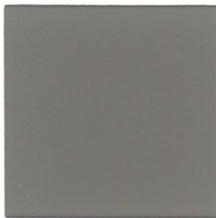

Gray Day
9654

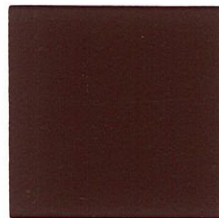

Cocoa
9523



Overshadow
9655



Chimney Grey
9643



YK Beige
9652



Rugged
9582



Tobacco Brown
9522



Brown Saddle
9640



Noble Gray
9572



Cappucino
9646



Autumn Grey
9661

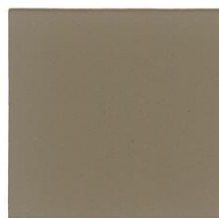

Rocky Nook
4013D



Caramella
9529



Mountain Mist
9577



Somber Stone
9645



Neutral
9505



Obscure
9658



Sandy Slate
9651



Pebblewalk
9548



Cement
9507



Cendana
9636



Oyster Shell
9660



Sandstone
722

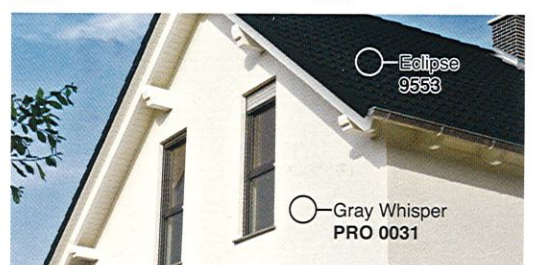

All colours shown are as close to the actual Nippon Paint colours as modern printing techniques permit.
Semua warna yang ditunjukkan adalah hampir serupa dengan warna sebenar Nippon Paint berdasarkan teknik pencetakan moden.
根据现代印刷技术允许，以上所有显示颜色与Nippon Paint的真实颜色相近。

COLOUR INSPIRATIONS



Autumn Leaves
9540



Rich Red
9589



Red Wall
9605

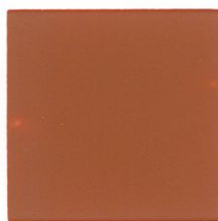

Sahara
9664



Bright Flame
9608



Maroon Palace
9667



Red Dream
9669



Bravado
9588



Chinese Clay
9533



Cherry Tomato
9610



Latte
9535



Claret Red
9612



Passionate Red
9538



Native Soil
124



Golden Clay
9593

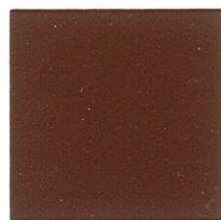

Coffee House
9517



Rouge Red
9599



Thunderball Red
113



Matahari
9663



Sunset Walk
9596



Pecan
9516



Oriental
9611



Monza
715



Natural Red
9662



Salsa
714



All colours shown are as close to the actual Nippon Paint colours as modern printing techniques permit.
Semua warna yang ditunjukkan adalah hampir serupa dengan warna sebenar Nippon Paint berdasarkan teknik pencetakan moden.
根据现代印刷技术允许，以上所有显示颜色与Nippon Paint的真实颜色相近。

PRODUCT SELECTOR CHART



| Products 产品 | Years of Protection 保护年限 | Green Choice | | | | | Functional Benefits 功能效益 | | | | | | | | | | Finishing 表面效果 | | | | |
|---|-----------------------------|-------------------------|------------------------|-----------------------------------|---|---|-------------------------------|-----------------------|-----------------------|------------------------------|---------------------|---------------------------------|-----------------------------|--------------------------------|---------------------------|----------------------------|------------------------------|--|------------------|-------------|--------------|
| | | Ultra Low Odour 超低气味 | Ultra Low VOC 超低VOC | 100% Free from APEO 100%不含APEO | 100% Free from Heavy Metal 100%不含重金属物质 | 100% Free from Formaldehyde 100%不含甲醛 | Excellent Coverage 优秀的覆盖范围 | Good Hiding 良好的遮盖性 | Easy to Apply 容易上漆 | Long Lasting Colours 颜色持久 | No Chalking 不易粉化 | No Peeling & Flaking 不易脱落及剥落 | Anti-Fungal / Algae 抗菌防藻 | Efflorescence Resistant 抗风化 | Alkaline Resistant 抗碱性 | 2 x UV Resistant 双倍抵抗UV | Dirt Pick-Up Resistant 防尘 | Reflect Heat & Reduce Surface Temperature 反射热量及降低表面温度 | Low Sheen 低光泽 | Sheen 光泽 | Gloss 高光泽 |
| FOR YOUR ROOF PROTECTION 屋顶防护 | | | | | | | | | | | | | | | | | | | | | |
| Solarroof | 10 | ● | ● | ● | ● | ● | ● | ● | ● | ● | ● | ● | ● | ● | ● | ● | ● | ● | ● | ● | ● |
| Roof Coating | 5 | | | | ● | ● | ● | ● | ● | ● | ● | ● | ● | ● | ● | ● | ● | | | | ● |
| HIGH PERFORMANCE COATING (SUITABLE FOR BOTH EXTERIOR WALL AND ROOF) 高效能漆料 (适用于外墙及屋顶) | | | | | | | | | | | | | | | | | | | | | |
| PU Recoatable Finish | >10 | | | | | ● | ● | ● | ● | ● | ● | ● | ● | ● | ● | ● | ● | ● | ● | ● | ● |
| Acrylic Top Coat Finish (ATC) | 5 | | | | | ● | ● | ● | ● | ● | ● | ● | ● | ● | ● | ● | ● | ● | ● | ● | ● |

● Function/功能 ★ Main Function/主要功能

Reduces your house temperature, improves your home comfortability.



INSULCOAT WB100

- Reduces temperature and cools your house
- Covers hairline cracks with elastomeric property
- Water-based

KEY HIGHLIGHTS

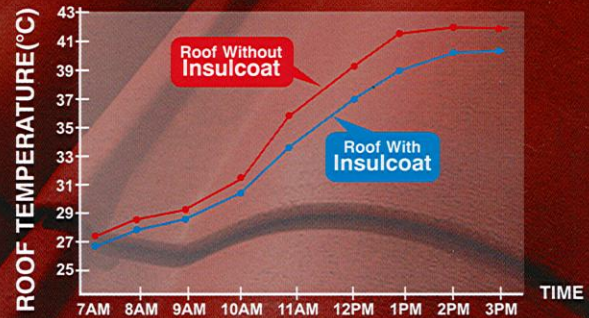
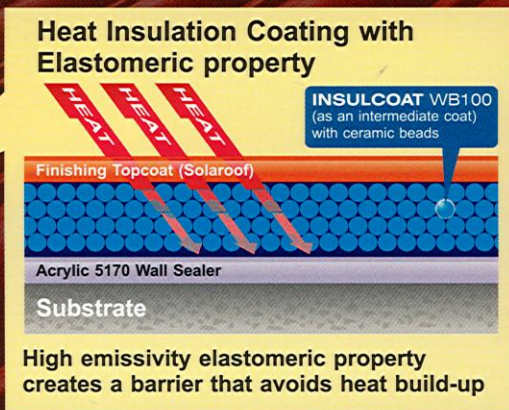
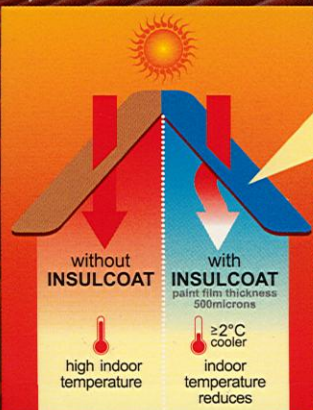

With Insulcoat an approximate **reduction by 2°C of internal temperature** is achieved in coherent with the rise of temperature throughout the day.



THE COATINGS EXPERT™

Nippon Paint (M) Sdn. Bhd. (7516-H)

Lot I-17, Taman Perindustrian Subang Utama, Jalan SU 4, 40300 Shah Alam, Selangor Darul Ehsan

☎ 1-800-88-2663 📧 customercare@nipponpaint.com.my

🏠 www.nipponpaint.com.my 📘 facebook.com/nipponpaintblobbies